

Alaska Cargo

2600 S 165th Street
SeaTac, WA 98158

Alaska Cargo Lease Information

Property	Total Parcel Size	Expiration Date	Renewal Options	Holdover
Lease #	Square Footage			
#000061	210,581 sq. ft.	12/31/2018	No	Month-to-Month

Tenant General Information

Current Use:	Airport Cargo Terminal Ground Lease
Location:	Commercial
City:	SeaTac

King County Parcel #'s

#2823049016

Tenant Company Building Information

Building ID Code/ Common Name	Function	Building Owned By	Approximate Total		
			Foot Print Sq. ft.	Office Sq. ft.	Whse. Sq. ft.
Building 15	Airport Cargo Terminal	Tenant	65,685	5,000	63,734

Restrictions of Use—Based on Funding

Bonds	Airport Improvement Project Fund (AIP)
Please Call for Details	Please Call for Details

Before modifying use of property assess bonds restrictions by contacting Corporate Finance & Budget.
Access AIP's by contacting Airport Finance & Budget.

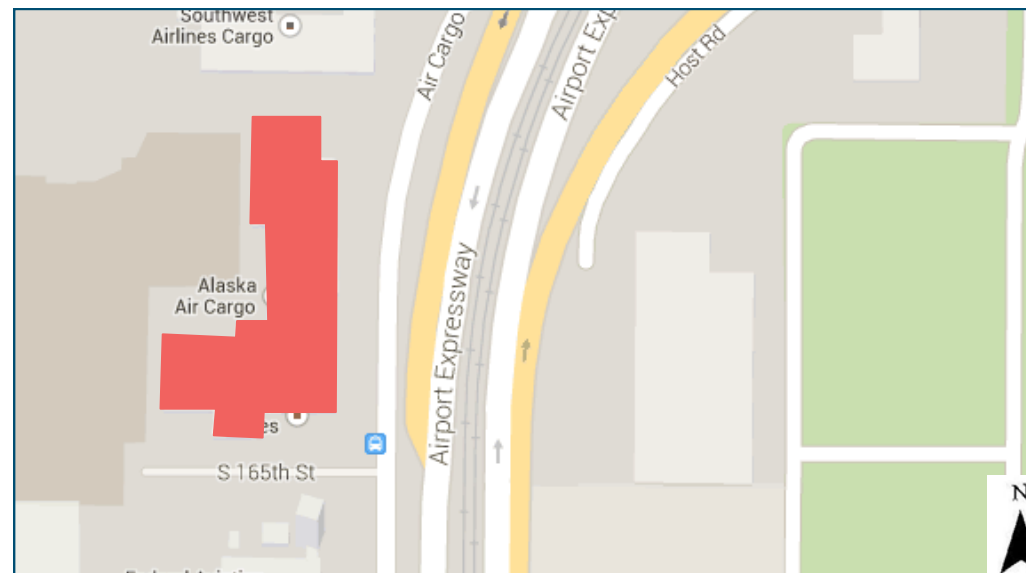

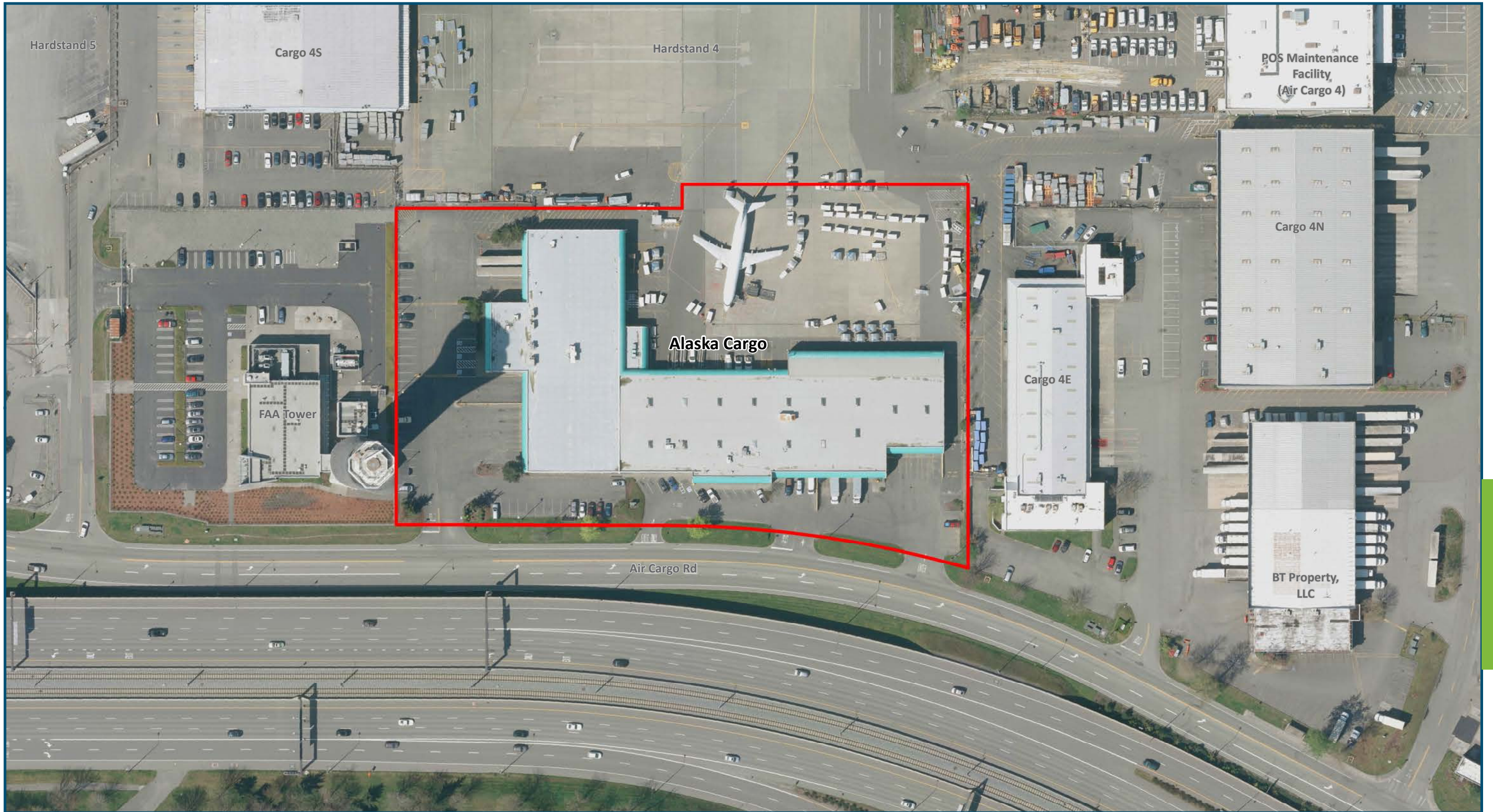

Alaska Cargo

Lease #000061

Date Published: 12-31-2014

Disclaimer: This map is for general reference only. Data Layers that appear on this map may or may not be accurate, current, or otherwise reliable. THIS MAP IS NOT TO BE USED FOR NAVIGATION.

Aerial Photo Taken Spring 2012

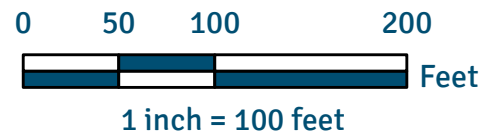

— Port of Seattle Lease Boundary